

ROSEWOOD AVE APTS.

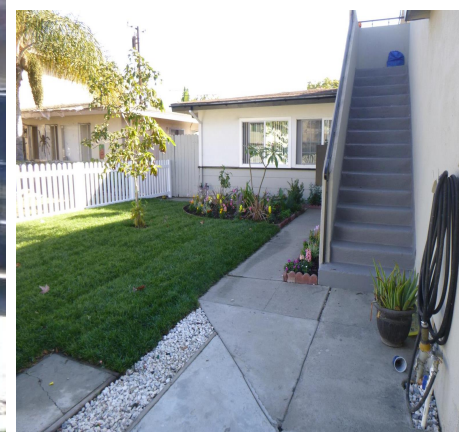

OFFERING MEMORANDUM

2617 S. ROSEWOOD AVE.
SANTA ANA, CA 92707

R.L.M. Equities
Apartment
Brokers

ROSEWOOD AVE APTS.

CONTENTS

01 Executive Summary	
Investment Summary	4
Unit Mix Summary	5
Location Summary	6
02 Property Description	
Property Features	8
Aerial Map	9
Property Images	10
03 Demographics	
Demographics	15
Demographic Charts	16

Exclusively Marketed by:



Gregg Horvath

Lic: 01007015
(714) 290-0298
gregghorvath@aol.com





ROSEWOOD AVE APTS.

01

- Executive Summary
- Investment Summary
- Unit Mix Summary
- Location Summary

OFFERING SUMMARY

ADDRESS	2617 S. ROSEWOOD AVE. SANTA ANA CA 92707
COUNTY	ORANGE
BUILDING SF	2,635
LAND SF	5,227
NUMBER OF UNITS	3
YEAR BUILT	1958
OWNERSHIP TYPE	Fee Simple

FINANCIAL SUMMARY

OFFERING PRICE	\$929,000
PRICE PSF	\$352.56
PRICE PER UNIT	\$309,667



- * SOUTH COAST METRO TRIPLEX!
- * ALL LARGE 2 BEDROOM + 1 BATH!
- * TWO DOWNSTAIRS UNITS HAVE HUGE PRIVATE YARDS!
- * BRAND NEW EXTERIOR PAINT, NEW LANDSCAPE, NEW SPRINKLERS, NEW GARAGE DOORS, NEW WINDOWS!
- * ALL UNITS HAVE NEW VINYL WOOD PLANK FLOORS, NEW PAINT, NEW BASEBOARDS, NEW LIGHT FIXTURES AND MORE!
- * INDIVIDUAL GAS, ELECTRIC METERS AND WATER HEATERS!
- * GREAT LOCATION NEAR SOUTH COAST PLAZA!

Unit Mix	# Units	Square Feet	Current Rent	Actual		Market		
				Rent PSF	Monthly Income	Market Rent	Market Rent PSF	Market Income
2 bd + 1 ba	1	875	\$1,620	\$1.85	\$1,620	\$1,725	\$1.97	\$1,725
2 bd + 1 ba	1	875	\$1,565	\$1.79	\$1,565	\$1,725	\$1.97	\$1,725
2 bd + 1 ba	1	875	\$1,510	\$1.73	\$1,510	\$1,650	\$1.89	\$1,650
Totals/Averages	3	875	\$1,565	\$1.79	\$4,695	\$1,700	\$1.94	\$5,100

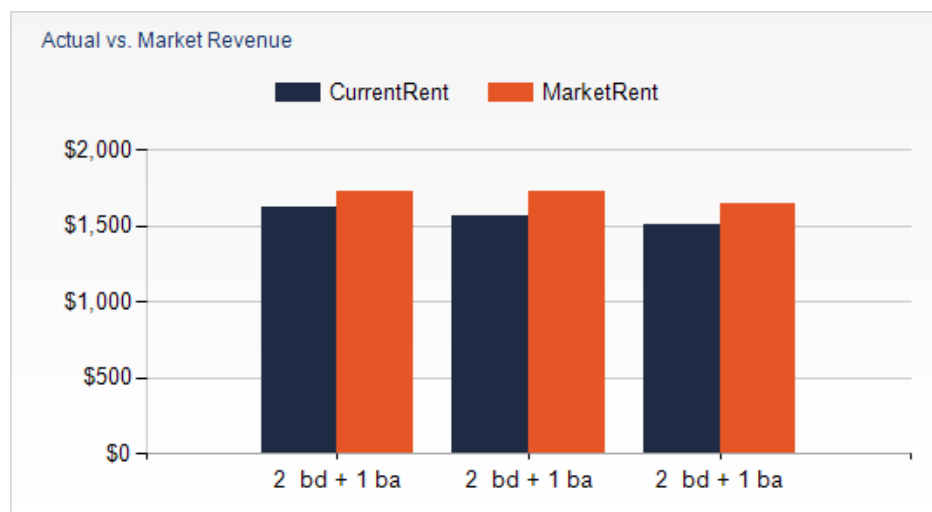
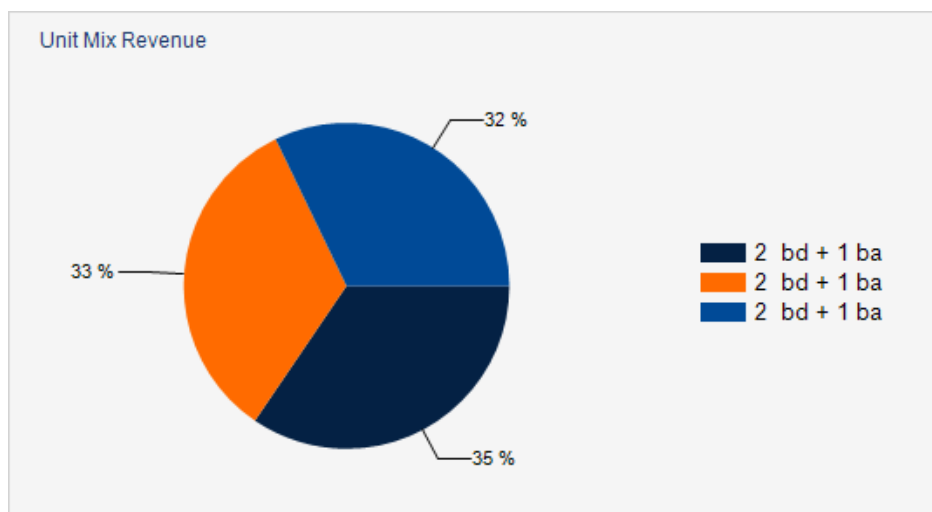
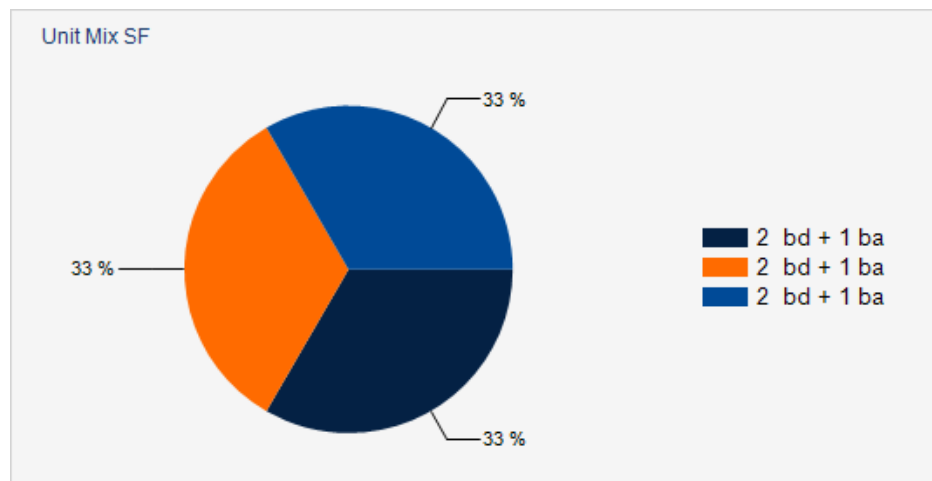
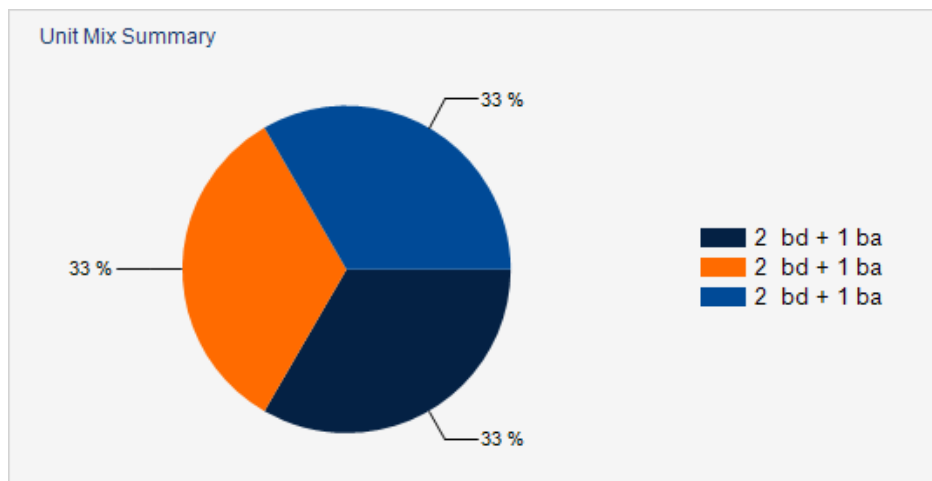

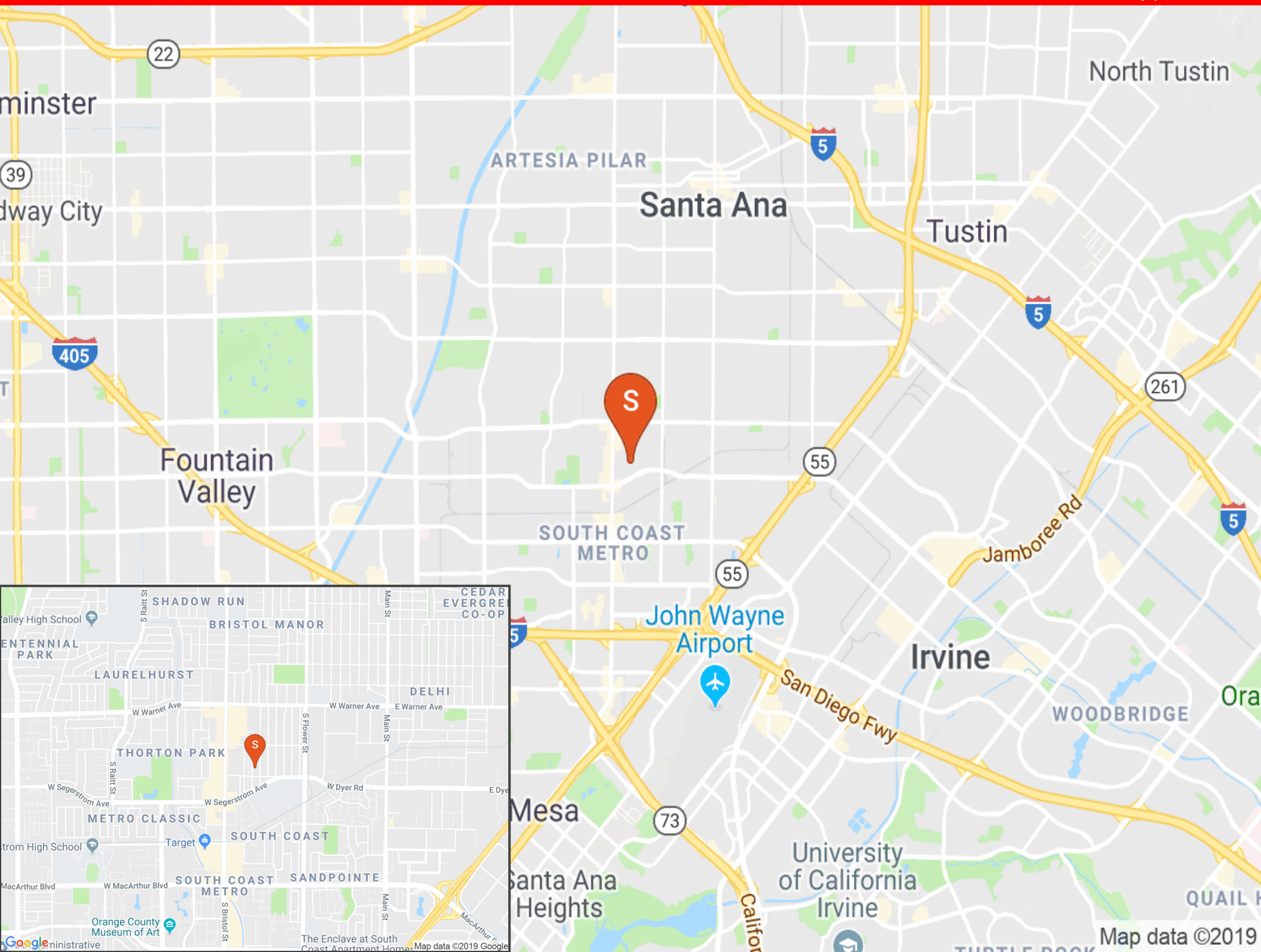



02

Property Description

Property Features

Aerial Map

Additional Maps

Property Images

PROPERTY FEATURES

NUMBER OF UNITS	3
BUILDING SF	2,635
LAND SF	5,227
YEAR BUILT	1958
NUMBER OF STORIES	2
NUMBER OF BUILDINGS	1
NUMBER OF PARKING SPACES	6

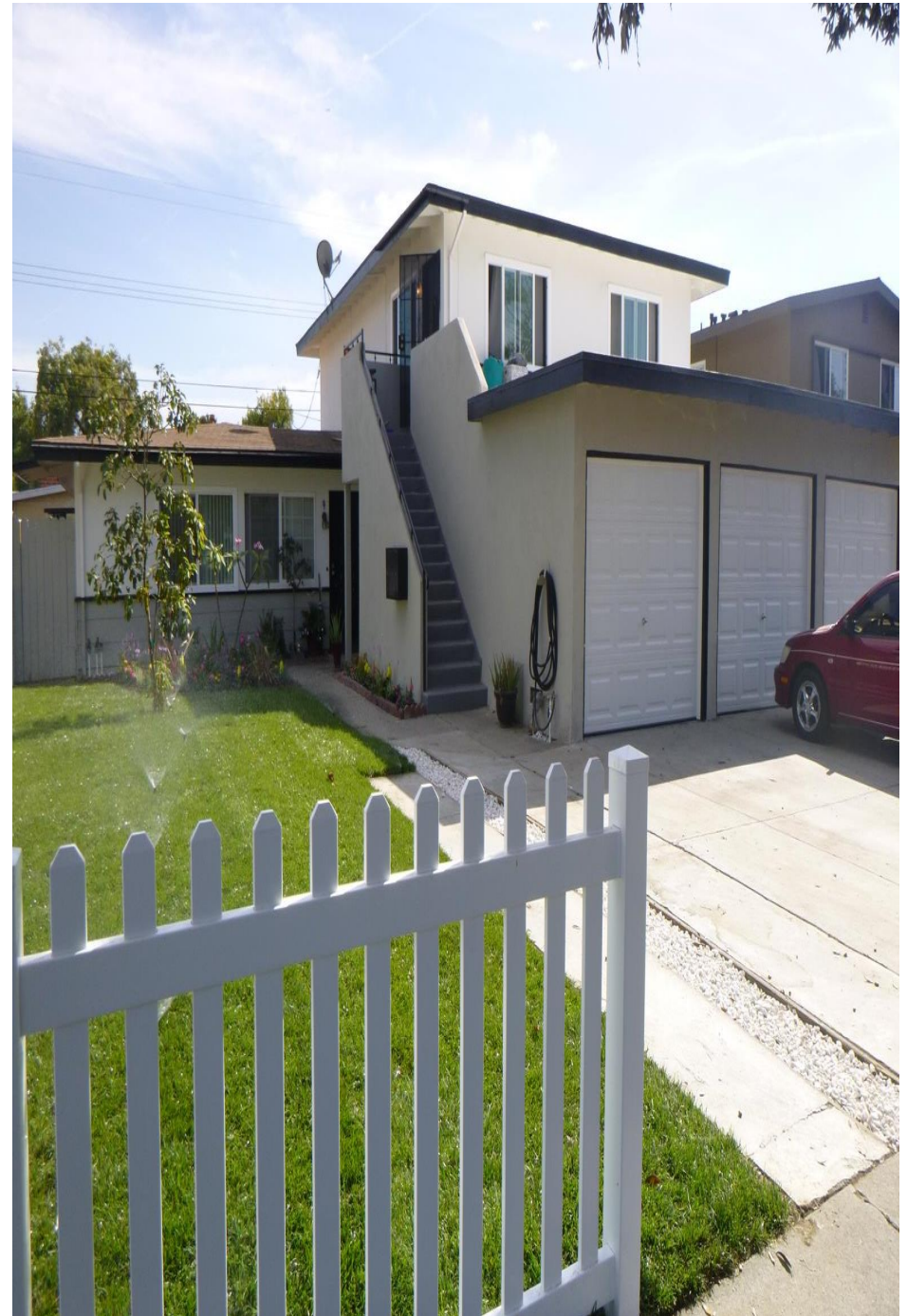

JOHN WAYNE AIRPORT

PERFORMING ARTS CENTER

SOUTH COAST PLAZA

2617 S. ROSEWOOD AVE.

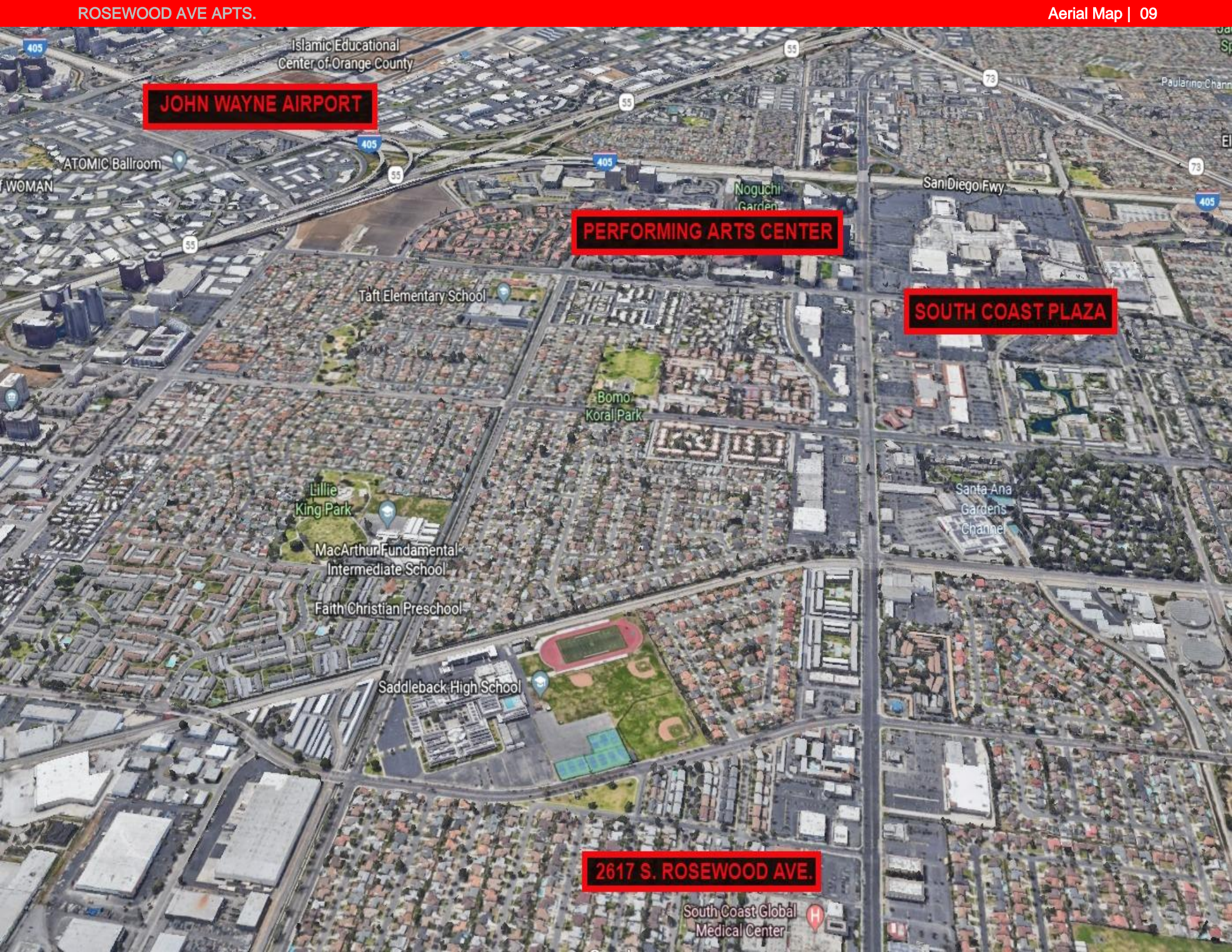

Islamic Educational Center of Orange County

ATOMIC Ballroom

Noguchi Garden

San Diego Fwy

Taft Elementary School

Bomo Koral Park

Lillie King Park

MacArthur Fundamental Intermediate School

Faith Christian Preschool

Santa Ana Gardens Channel

Saddleback High School

South Coast Global Medical Center



SOUTH COAST METRO TRIPLEX!



NEW EXTERIOR LANDSCAPE, PAINT, GARAGE DOORS AND MORE!



NEW LANDSCAPE!



CLEAN BUILDING!

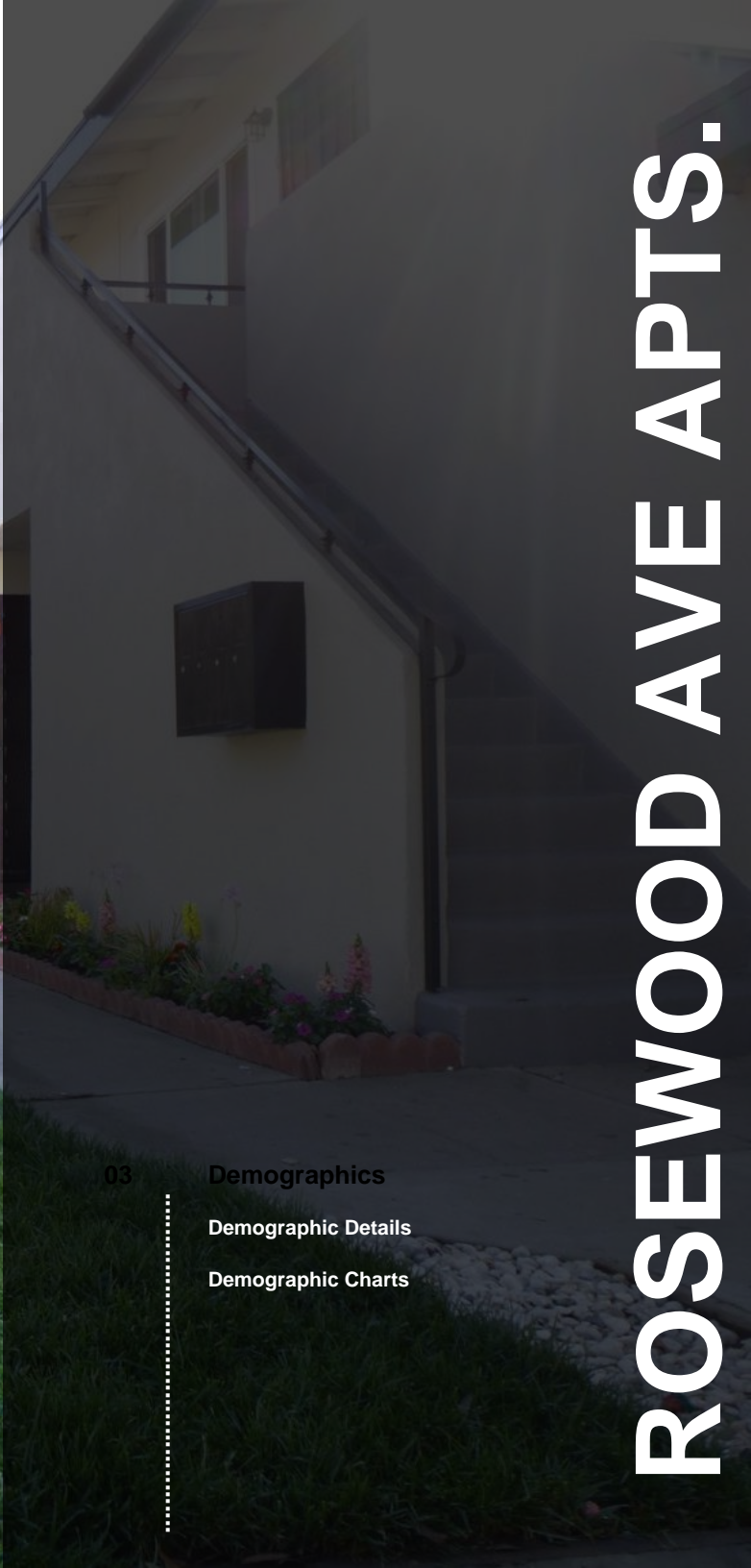

03

Demographics

Demographic Details

Demographic Charts

ROSEWOOD AVE APTS.

POPULATION	1 MILE	3 MILE	5 MILE
2000 Population	38,455	253,083	628,877
2010 Population	37,853	245,176	635,485
2019 Population	39,138	257,705	678,403
2024 Population	39,961	264,662	701,456
2019 African American	714	4,279	11,394
2019 American Indian	355	2,249	4,725
2019 Asian	5,626	29,783	137,595
2019 Hispanic	28,524	192,669	367,500
2019 White	16,641	116,492	318,446
2019 Other Race	14,076	94,081	174,252
2019 Multiracial	1,588	9,973	29,645
2019-2024: Population: Growth Rate	2.10 %	2.65 %	3.35 %

2019 HOUSEHOLD INCOME	1 MILE	3 MILE	5 MILE
less than \$15,000	298	4,236	14,805
\$15,000-\$24,999	580	4,748	14,550
\$25,000-\$34,999	675	5,149	14,047
\$35,000-\$49,999	1,242	7,577	21,001
\$50,000-\$74,999	1,781	11,388	33,187
\$75,000-\$99,999	1,548	8,917	27,354
\$100,000-\$149,999	1,992	11,091	34,161
\$150,000-\$199,999	822	4,068	15,887
\$200,000 or greater	377	3,110	15,994
Median HH Income	\$75,952	\$66,545	\$72,812
Average HH Income	\$88,991	\$84,869	\$95,934

HOUSEHOLDS	1 MILE	3 MILE	5 MILE
2000 Total Housing	9,283	57,428	179,084
2010 Total Households	9,155	57,812	180,257
2019 Total Households	9,315	60,285	190,986
2024 Total Households	9,475	62,070	197,620
2019 Average Household Size	4.14	4.20	3.49
2000 Owner Occupied Housing	5,527	27,777	85,902
2000 Renter Occupied Housing	3,454	28,076	86,907
2019 Owner Occupied Housing	5,117	25,978	85,135
2019 Renter Occupied Housing	4,198	34,307	105,851
2019 Vacant Housing	468	3,461	9,975
2019 Total Housing	9,783	63,746	200,961
2024 Owner Occupied Housing	5,280	26,917	88,192
2024 Renter Occupied Housing	4,195	35,153	109,429
2024 Vacant Housing	474	3,533	9,847
2024 Total Housing	9,949	65,603	207,467
2019-2024: Households: Growth Rate	1.70 %	2.95 %	3.45 %

2019 Household Income

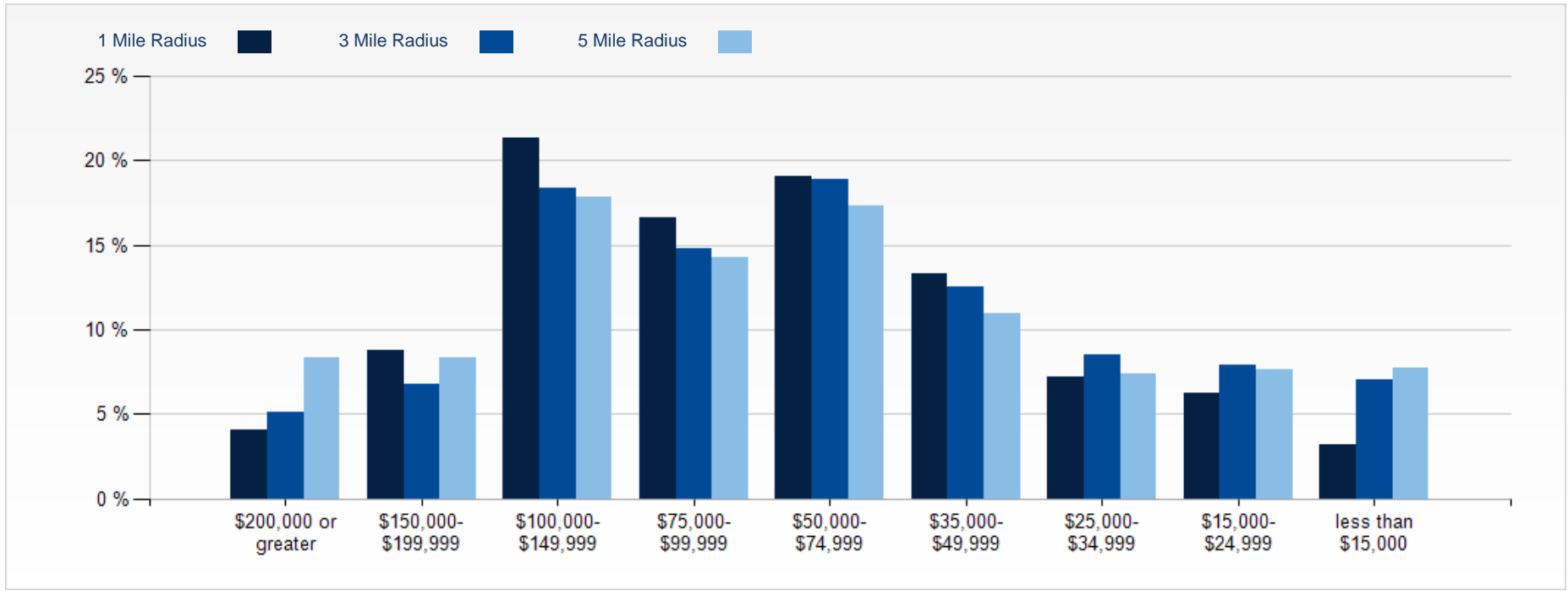

2019 Population by Race

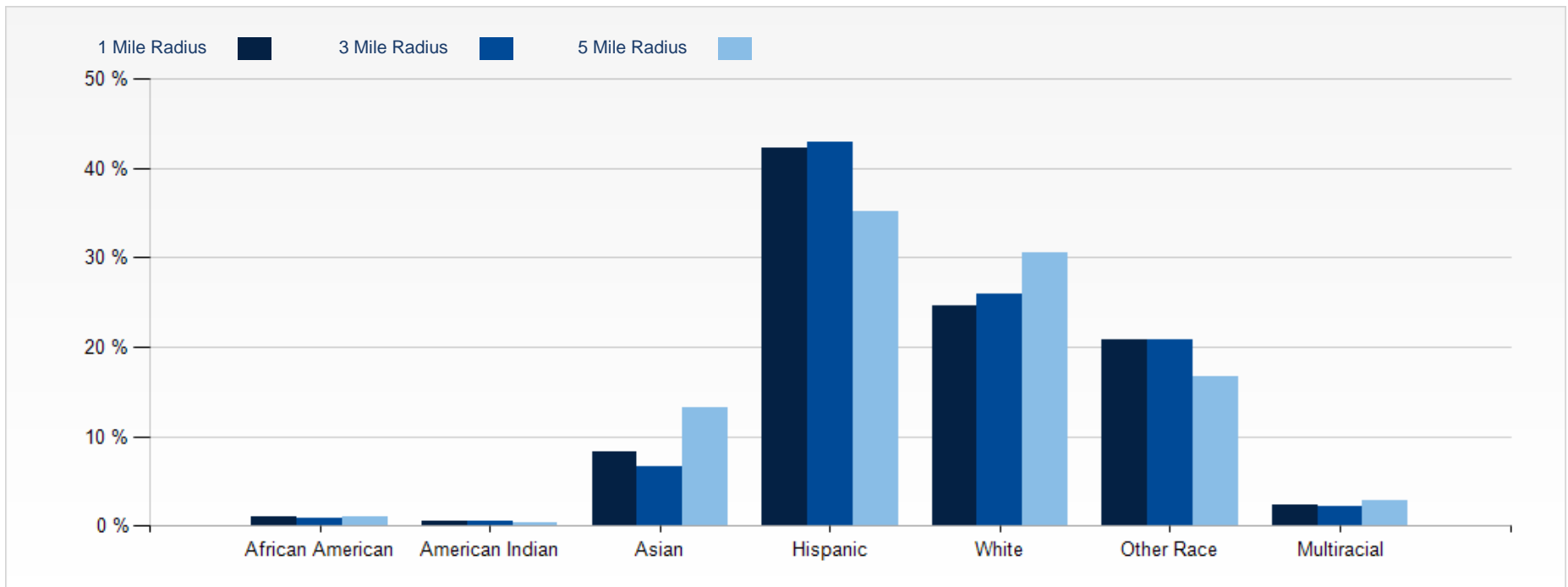

2019 Household Occupancy - 1 Mile Radius

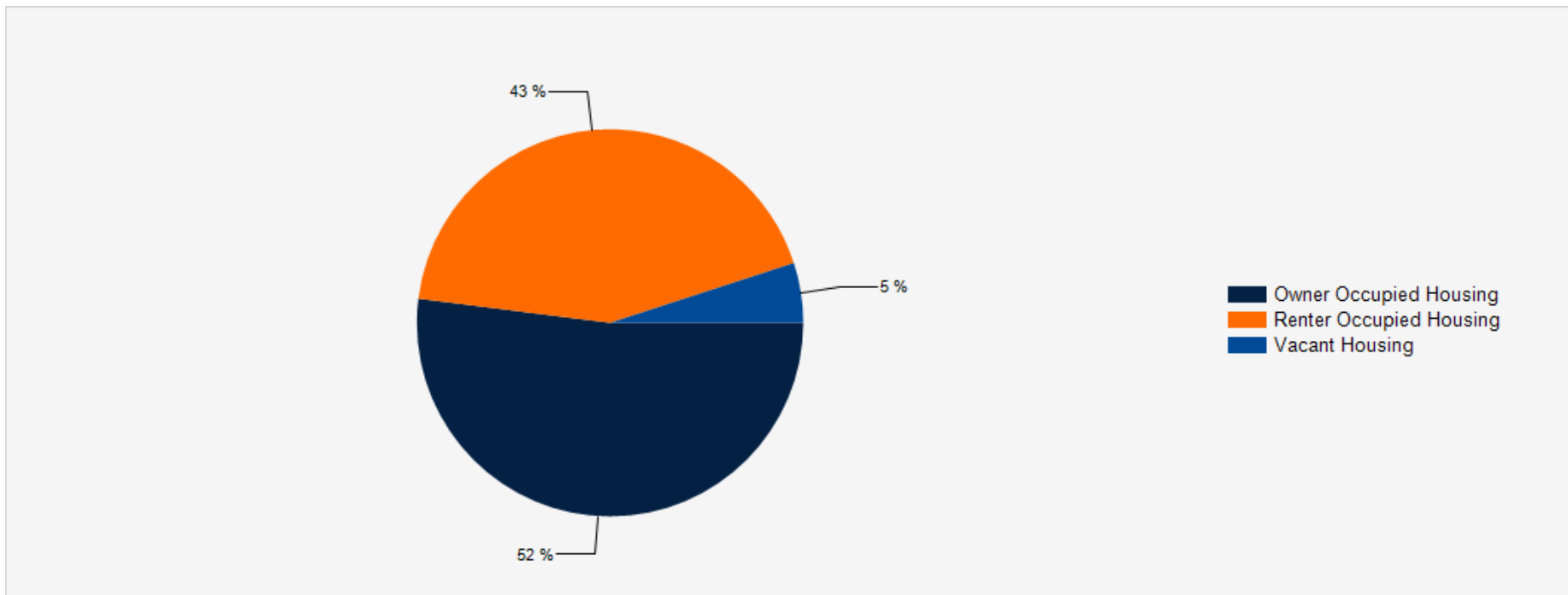

2019 Household Income Average and Median

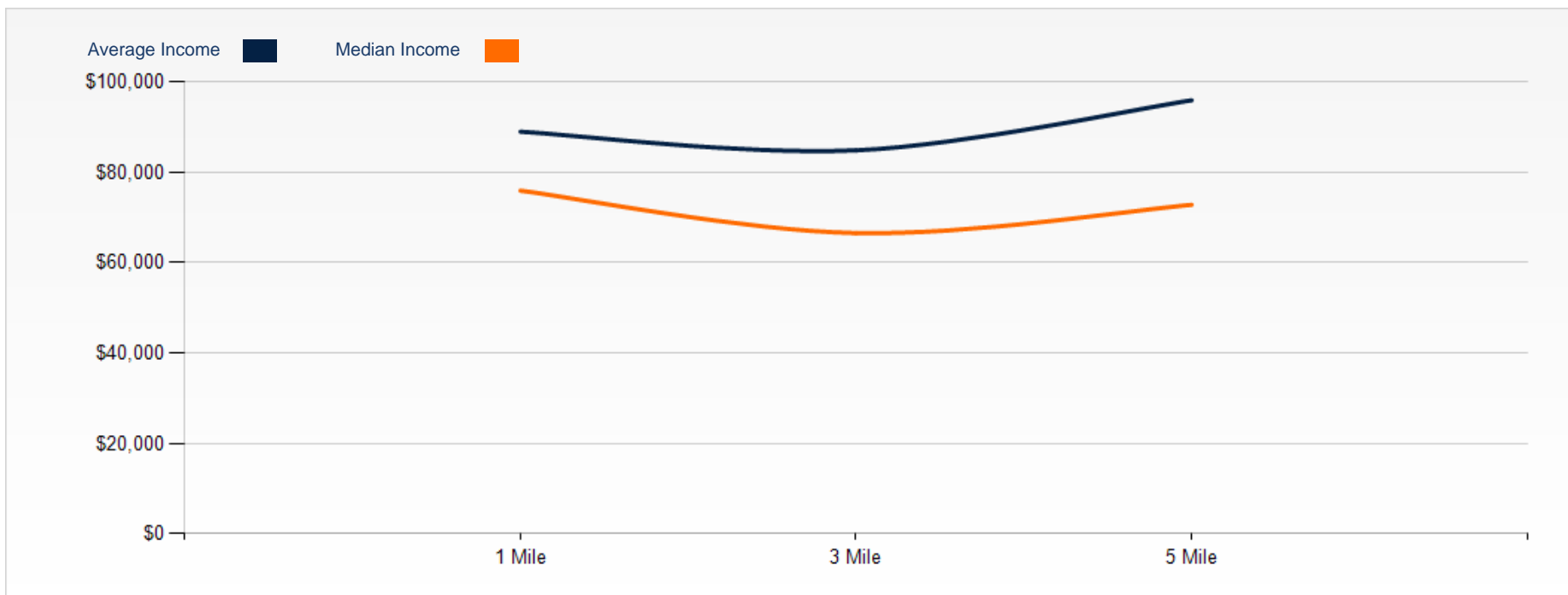

ROSEWOOD AVE APTS.

CONFIDENTIALITY and DISCLAIMER

The information contained in the following offering memorandum is proprietary and strictly confidential. It is intended to be reviewed only by the party receiving it from R.L.M. Equities and it should not be made available to any other person or entity without the written consent of R.L.M. Equities.

By taking possession of and reviewing the information contained herein the recipient agrees to hold and treat all such information in the strictest confidence. The recipient further agrees that recipient will not photocopy or duplicate any part of the offering memorandum. If you have no interest in the subject property, please promptly return this offering memorandum to R.L.M. Equities. This offering memorandum has been prepared to provide summary, unverified financial and physical information to prospective purchasers, and to establish only a preliminary level of interest in the subject property.

The information contained herein is not a substitute for a thorough due diligence investigation. R.L.M. Equities has not made any investigation, and makes no warranty or representation with respect to the income or expenses for the subject property, the future projected financial performance of the property, the size and square footage of the property and improvements, the presence or absence of contaminating substances, PCBs or asbestos, the compliance with local, state and federal regulations, the physical condition of the improvements thereon, or financial condition or business prospects of any tenant, or any tenant's plans or intentions to continue its occupancy of the subject property.

The information contained in this offering memorandum has been obtained from sources we believe reliable; however, R.L.M. Equities has not verified, and will not verify, any of the information contained herein, nor has R.L.M. Equities conducted any investigation regarding these matters and makes no warranty or representation whatsoever regarding the accuracy or completeness of the information provided. All potential buyers must take appropriate measures to verify all of the information set forth herein. Prospective buyers shall be responsible for their costs and expenses of investigating the subject property.

Exclusively Marketed by:



Gregg Horvath

Lic: 01007015
(714) 290-0298
gregghorvath@aol.com

R.L.M. Equities
Apartment
Brokers